

SITE ACCESS POINT
FOR CONTRACTOR
VEHICLES, MATERIAL
AND DELIVERIES

CONTRACTORS ACCESS ROUTE (AT AGREED TIMES ONLY DURING TERM)

ACCESS TO
SITE COMPOUND

2 METRE HIGH HERAS FENCING TO FORM SITE COMPOUND

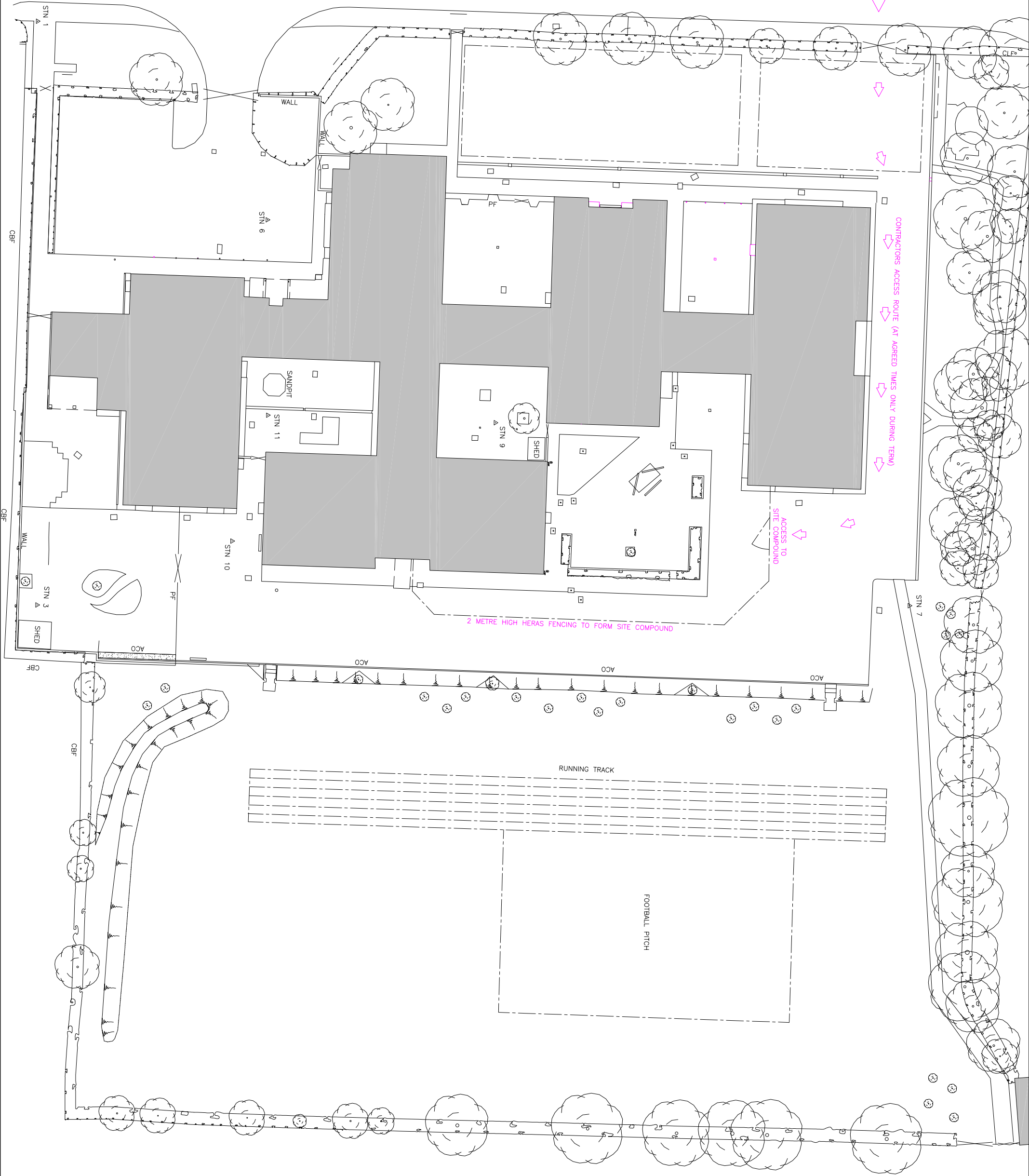

NOTES :

CHARMAC LTD APPOINTED AS PRINCIPAL CONTRACTOR FOR THE WORKS.

CONSTRUCTION PROGRAMME

17.03.17 (AFTER 3.15pm)
SET UP SITE COMPOUND WITH 2 METRE HIGH HERAS FENCE PANELS

20.03.17 WORKS COMMENCE ON RAMP CONSTRUCTION WITHIN SITE COMPOUND (KNOWLES & SON)

03.04.17 WORKS COMMENCE ON PLAYGROUND ALTERATIONS AND REPAIRS WITHIN SITE COMPOUND (CHARMAC)

07.04.17 COMPLETION OF RAMP CONSTRUCTION WORKS (EXCEPT BALUSTRADE WHICH SHALL FOLLOW)

SCHOOL BREAK UP FOR EASTER 3pm

10.04.17 SITE COMPOUND ALTERED TO ENABLE WORKS TO BE CARRIED OUT TO ENTIRE PLAYGROUND

WORKS COMMENCE ON ARTIFICIAL GRASS SURFACING (H+TECH TURF)

21.04.17 WORKS COMPLETE AND HANDOVER OF ALL GENERAL AREAS

NOTE: FINAL MEASURE FOR BALUSTRADE WILL BE UNDERTAKEN ON COMPLETION OF THE RAMP SURFACES. ANTICIPATED MANUFACTURE AND INSTALLATION PERIOD OF 4 WEEKS. TEMPORARY BARRIERS WILL REMAIN IN PLACE UNTIL INSTALLATION IS COMPLETE.

ORIGINAL PAPER SIZE A1

Check all dimensions on site and immediately report any discrepancies to the Contract administrator

REV:	DESCRIPTION:	DATE:
P1	PRELIMINARY	23.01.17
C1	CONSTRUCTION ISSUE	02.02.17



THE OXFORD DIOCESAN BOARD OF EDUCATION
CHURCH HOUSE, OXFORD
KIDLINGTON, OXFORD OX5 1GF
TEL: 01865 01865 0000
FAX: 01865 01865 3000

CLIENT:
OXFORD DIOCESAN
SCHOOLS TRUST
CHURCH HOUSE OXFORD
LANGFORD LOCKS
KIDLINGTON, OXFORD
OX5 1GF

PROJECT:
THE BLAKE CE PRIMARY
SCHOOL
PROPOSED PLAYGROUND
REFURBISHMENT WORKS

TITLE:
EXISTING SITE PLAN

STATUS: CONSTRUCTION SCALE:1:200

DRAWING No:16/0DST/BP/01 REV: C1

DRAWN BY: TGF DATE: 02/02/2017